代码	系列	材质	表面处理
HA01	E	6063-T5	喷砂氧化

❶代码 — ❷系列 — ❸规格 — ❹L

选型示例：HA01-E-3030C-L1200

■型材切断面未进行氧化处理。
■L型材切割长度公差±0.5mm。

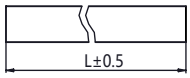

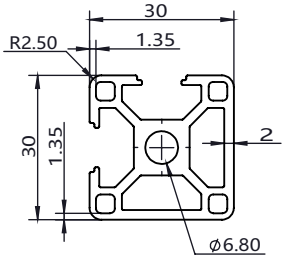

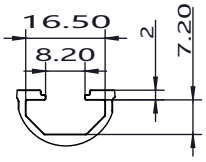

槽口尺寸图

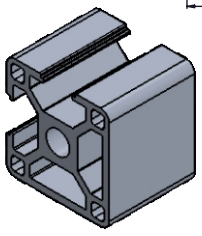

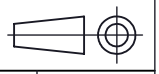

❶代码	❷系列	❸规格	❹L (单位：mm)	截面惯性矩		截面抵抗矩		米重(kg/m)	表面积(mm²)
				Lx(mm⁴)	Ly(mm⁴)	Wx(mm³)	Wy(mm³)		
HA01	E	3030C	50-6000	$2.99X10^4$	$2.99X10^4$	$2.1X10^3$	$5.2X10^3$	0.95	348.7

代码	系列	材质	表面处理
HA01	E	6063-T5	喷砂氧化

❶代码 — ❷系列 — ❸规格 — ❹L

选型示例：HA01-E-3030D-L1200

■型材切断面未进行氧化处理。
■L型材切割长度公差±0.5mm。

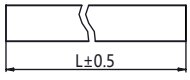

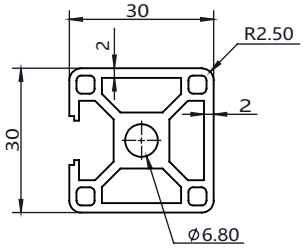

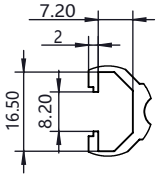

槽口尺寸图

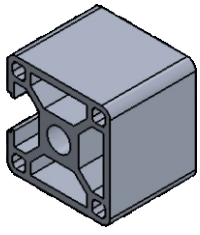

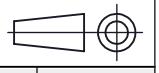

❶代码	❷系列	❸规格	❹L (单位：mm)	截面惯性矩		截面抵抗矩		米重(kg/m)	表面积(mm²)
				Lx(mm⁴)	Ly(mm⁴)	Wx(mm³)	Wy(mm³)		
HA01	E	3030D	50-6000	$3.5X10^4$	$3.1X10^4$	$2.4X10^3$	$2.1X10^3$	1.01	371.6

代码	系列	材质	表面处理
HA01	E	6063-T5	喷砂氧化

❶代码 — ❷系列 — ❸规格 — ❹L

选型示例：HA01-E-3030R-L1200

■型材切断面未进行氧化处理。
■L型材切割长度公差±0.5mm。

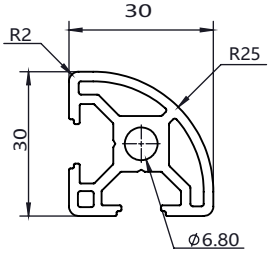

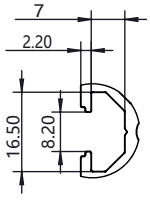

槽口尺寸图

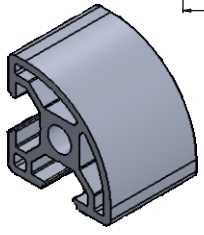

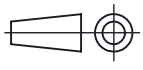

❶代码	❷系列	❸规格	❹L (单位：mm)	截面惯性矩		截面抵抗矩		米重(kg/m)	表面积(mm²)
				Lx(mm⁴)	Ly(mm⁴)	Wx(mm³)	Wy(mm³)		
HA01	E	3030R	50-6000	$2.5X10^4$	$2.5X10^4$	$1.57X10^3$	$1.57X10^3$	0.89	194.9